



LAMITAK EXCLUSIVE COLLECTION

Collection 2021-22
Protak | Solid Core | artäk | Repeatable | Bookmatched

The background of the advertisement is a full-page photograph of a rugged, steep cliff face. The cliff is composed of dark, layered rock with patches of snow or light-colored mineral deposits. Several tall, thin evergreen trees are scattered across the upper part of the cliff. In the foreground, a calm body of water reflects the cliff and the sky. The water is a deep blue-green color. The overall mood is serene yet powerful, emphasizing the natural beauty and texture of the environment.

EXPERIENCE THE DIFFERENCE

The Lamitak Exclusive Collection fulfills the desire of daring decorators seeking materials that are evident in individualism and technical superiority. With a focus to create sublime finishing and detailing, these laminates are abstractions inspired by nonconventional, niche designs and materials. Experience the difference with the Exclusive Collection that serves as a reminder of the inspiring feats of art and quality, above and beyond what you would expect from conventional laminates.

PRODUCT INFORMATION



PORTFOLIO PRICE LIST

Scan the QR code and choose your respective country to view the price list on our website.



CLASS 'O' FIRE RATING

Lamitak laminates are Class 'O' Fire Rated certified by TÜV SÜD PSB under BS 476 Part 6 & 7 standards. Kindly contact us for a certificate.

LAMITAK LAMINATES

- typically conform to the requirements of ISO 4586.
- are 1220mm x 2440mm x +/- 0.7mm (4.0ft x 8.0ft) +/-10% unless otherwise stated.
- are selectively available in 1220mm x 3050mm x +/- 0.7mm (4.0ft x 10.0ft) +/- 10%.
- are in 1mm thickness +/- 10% for all high gloss and Solid Core laminates, with the exception of GPC laminates.
- postforming grade is available on an indent basis only.

SURFACE FINISHES

- S - Suede
- D, DC - DRI-MATT®
- C, E, K, X, MT - Textured
- XL, XM - Other finishes
- G - Glossie
- B - Leather
- M - Matt
- L - Linen

LEGEND

- ↗ Newedge available
- ⬆ Best applied vertically
- 📏 4' X 10' (1220mm x 3050mm)
- 🔍 Best viewed in large format
- ➕ Anti-Bacterial

USE AND CARE GUIDE

Lamitak laminates are durable, abrasion resistant and impact resistant under normal use. To better care for your laminates:

- Do not chop, slice, or hammer directly on the laminate surface.
- Do not use sharp objects such as knives or box-cutters on the laminate surface.
- Do not place hot cookware directly on the laminate surface.
- Do not expose the laminate to temperatures above 60°C for prolonged periods, such as placing hot frying pans or dishes directly from the burner, which may cause the laminate to separate from substrate.
- Do not flood the laminate or introduce water at joints, which may cause the substrate to expand.

CLEANING

Our laminates are easy to clean:

- Use warm water and a clean non-abrasive cloth to remove most stains.
- Use a mild household cleaner or detergent, if necessary and rinse with clean water.
- Dry the surface with a clean non-abrasive cloth.
- Special attention may be required for stubborn stains - apply a small amount of thinner on a clean non-abrasive cloth to gently remove stain and rinse the area with another clean damp cloth. Avoid using any cleaning agent containing acid, alkali or sodium hypochlorite, as they may corrode, discolour or ruin the surface of the laminate.

BUYERS SAFEGUARD

All our laminate designs are crafted and fine-tuned to the slightest detail. Insist on the original and be certain of its authenticity. We recommend checking your finished product against the samples in this Lamitak portfolio. Alternatively, you may request for sample laminate chips at any of our offices.

DISCLAIMER

Kindly inspect all products prior to installation. We warrant solely to the original Buyer that the products will be free from defects in materials under guidelines of ISO 4586 - Part 1 & 2 and NEMA Standards, when given normal, proper and intended usage, and limited to the extent of the cost of product only for a period of 3 years from the date of sale to the Buyer.



Scan the QR code to find out more about our product information

Lamitak is wholly owned by TAK Products & Services Pte Ltd. All rights reserved. No part of this portfolio may be resold, reproduced, stored in a retrieval system or transmitted, in any form or by any means, electronic, mechanical, photocopying, recording or otherwise, without the written permission of TAK Products & Services Pte Ltd. Co. Reg no. 198903202.

PROTAK

ANTI-FINGERPRINT

Touch all you want, for fingerprints leave no trace on our Protak laminates. The technological formulation of the laminates in the Protak collection offer consistently immaculate and spotless surfaces that are unadulterated by even the grubbliest hands. The laminates' superior scratch-resistant properties also help strengthen their surfaces.



IRON PRO
ATS 1149 M  **NEW!**

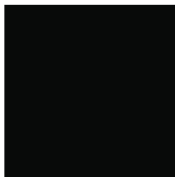

BASIC BLACK PRO
ATS 1108 M  **NEW!**



TRUFFLE PRO
ATS 1165 M  **NEW!**

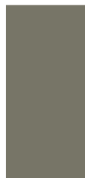

TAUPE PRO
ATS 1165 M  **NEW!**



WINTERY GREY PRO
ATS 1156 M  **NEW!**



NUDE PRO
ATS 1132 M  **NEW!**



CHOCOLATIER PRO
ATS 1113 M  **NEW!**



NAUTICAL PRO
ATS 1124 M  **NEW!**



ESPALIER PRO
ATS 1172 M  **NEW!**



BRUNSWICK PRO
ATS 1163 M  **NEW!**

SOLID CORE

HOMOGENEOUS LAMINATE

Reach a new level of refinement with Lamitak's Solid Core laminates. With one consistent colour throughout the laminate sheet, the telltale brown edges of regular laminates are eliminated, resulting in crisp and sleek designs for a superior level of detailing. Lamitak's Solid Core range is not just limited to solid-colour laminates but also includes timber-, concrete- and stone-inspired designs.



GUSTAVE BÉTON L&S CORE
CCP 1371K  **NEW!**



LUCKO EROLOANO WHIT CORE
CCP 1365K  **NEW!**



NUDE CORE LEATHER
CC 47501B  **NEW!**



NUDE CORE GLOSSIE
CC 47501C  **NEW!**



NUDE CORE
CC 47501S  **NEW!**



IVORY MAPLE WOOD GLOSS
CCX 47501G  **NEW!**



IVORY MAPLE WOOD
CCX 47501K  **NEW!**



GINKO MAPLE WOOD GLOSS
CCX 47502G  **NEW!**



GINKO MAPLE WOOD
CCX 47502X  **NEW!**



NUDE CORE SHIMMER
CCM 47401G  **NEW!**

SAVILE

REPEATABLE LAMINATE

Bring visually intriguing pattern and texture to your space with the large format design of the Savile collection. The layered print with a multi-dimensional chevron motif projects both classic and contemporary qualities to jazz up any space with a dose of style. In the Savile family, the sophisticated colourways inspired by traditional menswear fabric will bring a smart sartorial edge to your space.



SAVILE CONDUIT
ARTE 1022 DC Q + NEW!

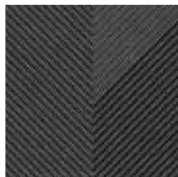

SAVILE VIDO
ARTE 1023 DC Q + NEW!



SAVILE CLIFFORD
ARTE 1028 DC Q + NEW!



SAVILE MADDOX
ARTE 1029 DC Q + NEW!



SAVILE GEORGE
ARTE 1038 D Q + NEW!



SAVILE REGENT
ARTE 1018 D Q + NEW!



Savile George

2400 mm

Disclaimer: Laminate sheets are produced in 1220 x 2440 mm and have been resized for illustration purpose only. We recommend viewing the laminate design at any of our offices.

ARTÄK

ART + LAMITAK

artäk is the convergence of art and design. This specially curated collection of graphical expressions has a playful energy that fulfils the imagination of the boldest designers. artäk will change the way you look at laminates.



MONTESSORI PRESMA
ART 1001 D Q +



MONTESSORI MONO
ART 1003 D Q +



HIKIRI
ART 1003 D Q +



AIKIRI
ART 1004 D Q +



MISCELA CICI
ART 1005 XM Q +



MISCELA MONO
ART 1006 XM Q +



MÖKKI NOIR
ART 1007 D Q +



MÖKKI BLANC
ART 1008 D Q +

LUNIGIANA

BOOKMATCHED LAMINATE

Lunigiana is a historical territory of Italy, brimming with medieval charm as you wander through the old towns along its mountain passes. Its unique markings and colour variations of pure stone are both classic and contemporary, easily transforming your home into one luxe abode.

LUNIGIANA UNO

ARTICLE CODE:
ART 1009 XM



LUNIGIANA DUE

ARTICLE CODE:
ART 1010 XM



TYPE:
MARBLE

FINISH:
SUPER MATT

SIZE:
4 x 8 FT

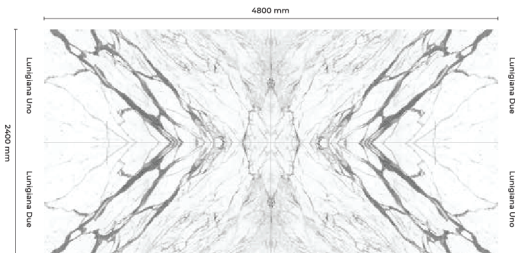

Disclaimer: Laminate sheets are produced in 1220 x 2440 mm and are suitable to be cut to size to form a seamless bookmatched effect. However, the accuracy of bookmatching is dependant on the size of the sheet.

MONTIGNOSO

BOOKMATCHED LAMINATE

Montignoso is a commune located in the Tuscany region of Italy, famed for its rich beautiful nature and spectacular views of the Apuan Alps. Bold whilst simultaneously timeless, the dark background allows the natural and unique veins of the marble to stand out, making it perfect for every kind of interior application.

MONTIGNOSO UNO

ARTICLE CODE:
ART 11012 D
Q + S



MONTIGNOSO DUE

ARTICLE CODE:
ART 11011 D
Q + S



TYPE:
MARBLE
FINISH:
DRI-MATT®
SIZE:
4 x 10 FT

2400 mm

Montignoso Due



Montignoso Uno

Montignoso Due



Montignoso

Disclaimer: Laminate sheets are produced in 3200 x 3050 mm and are suitable to trim to 3200 x 3000 mm for a seamless bookmatched effect. However, the accuracy of bookmatching is dependant on the craftsmanship of the fabricator.

HUMBOLDT STREET

REPEATABLE LAMINATE

Inspired by the raw unpolished appearance of metal walls on the buildings that lay along the streets of Downtown Portland, Oregon. Its rustic appearance bears an ability to look ultra-modern or vintage, adding character to your desired space.

ARTICLE CODE:

ART 11013 D

Q + S

TYPE:

STEEL

FINISH:

DRI-MATT®

SIZE:

4 x 10 ft



2400 mm

6000 mm

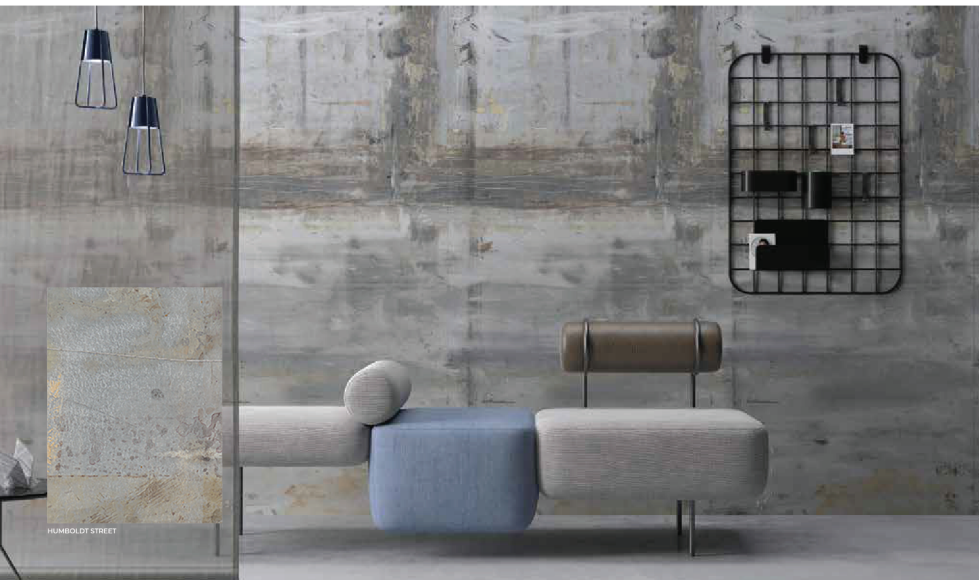
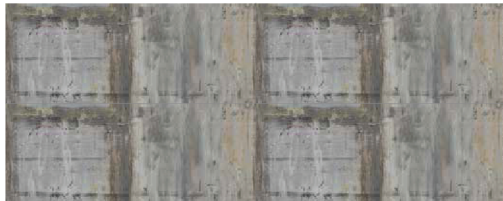

HUMBOLDT STREET

Decorative laminate sheets are produced in 3200 x 3050 mm and are suitable to trim to 3200 x 3000 mm for a seamless bookmatched effect. However, the accuracy of bookmatching is dependable on the craftsmanship of the fabricator.



DOWNLOAD THE LAMITAK APP



Experience the best of Lamitak designs with the new Lamitak app - available on both Android and iOS. Scan the QR code of each product to explore the possibilities each laminate offers. Let us inspire you.

SINGAPORE (Headquarters)

TAK Products & Services Pte Ltd

41 Sungei Kadut Avenue
Singapore 729665
T: +65 6366 1212
F: +65 6411 9182
E: sales.dept@tak.com.sg

Lamitak Studio

114 Lavender Street CT Hub 2 #01-61
Singapore 338729
T: +65 6592 5200
E: studio@lamitak.com

MALAYSIA (Kuala Lumpur)

TAK Products & Services Sdn. Bhd.

No. 1 Jalan PJS 7/21 Bandar Sunway
47500 Subang Jaya
Selangor Malaysia
T: +603 5638 1212
F: +603 5638 1213
E: sales@takproducts.com.my

MALAYSIA (Penang)

TAK Products & Services Sdn. Bhd.

No. 28 Lorong Industri Sungai Lokan 4
Taman Industri Sungai Lokan
13800 Butterworth
Pulau Pinang Malaysia
T: +604 358 1338
F: +604 358 1383
E: sales@takproducts.com.my

INDONESIA

PT. TAK Products and Services

Ruko The Prominence Alam Sutera
Jalan Jalur Sutera Boulevard
Blok 38F No. 5
Tangerang – Indonesia 15143
T: +62 21 3005 2545/6
F: +62 21 3005 2548
E: indosales@tak.com.sg

CHINA

TAK Products & Services Co., Ltd

Unit 2104 B Building Fengking Plaza
242 Tianhe Road Tianhe District
Guangzhou China 510620
T: +86 020 3888 9251/2
F: +86 020 3888 9253
E: sales@takcn.com

HONG KONG

TAK Products & Services (HK) Ltd

Flat B, 1/F Kam Lok Mansion
275-277 Lockhart Road
Wanchai Hong Kong
T: +852 3618 7840
F: +852 3618 7841
E: hksales@tak.com.sg

THAILAND

TAK Products & Services Co., Ltd

8th Floor Unit 2 Supalai Grand Tower
1011 Rama III Road Chong Non-sri
Yannawa Bangkok 10120 Thailand
T: +66 2683 0080
F: +66 2683 0084
E: sales@takproducts.co.th

INTERNATIONAL ENQUIRIES

Catalyste Pte Ltd

33 Ubi Ave 3
#01-20 Vertex
Singapore 408968
T: +65 6982 6220
F: +65 6982 6221
E: general@catlyste.co
W: catalyste.co

lamitak.com

lamitakstudio

lamitak

info@lamitak.com



SINGAPORE
QUALITY CLASS



